

For Dedication of Roads  
See Ded. Book I Page 134

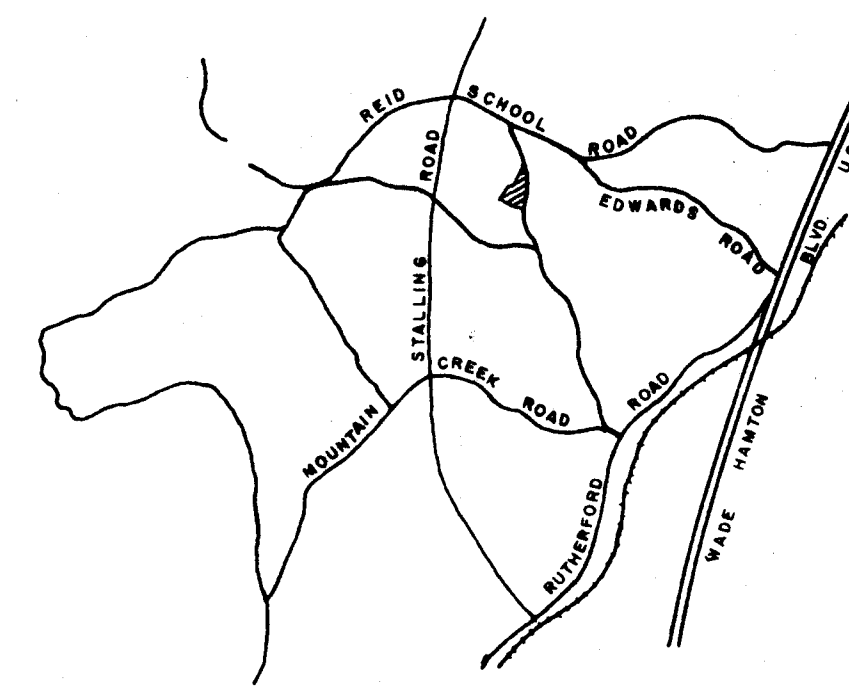
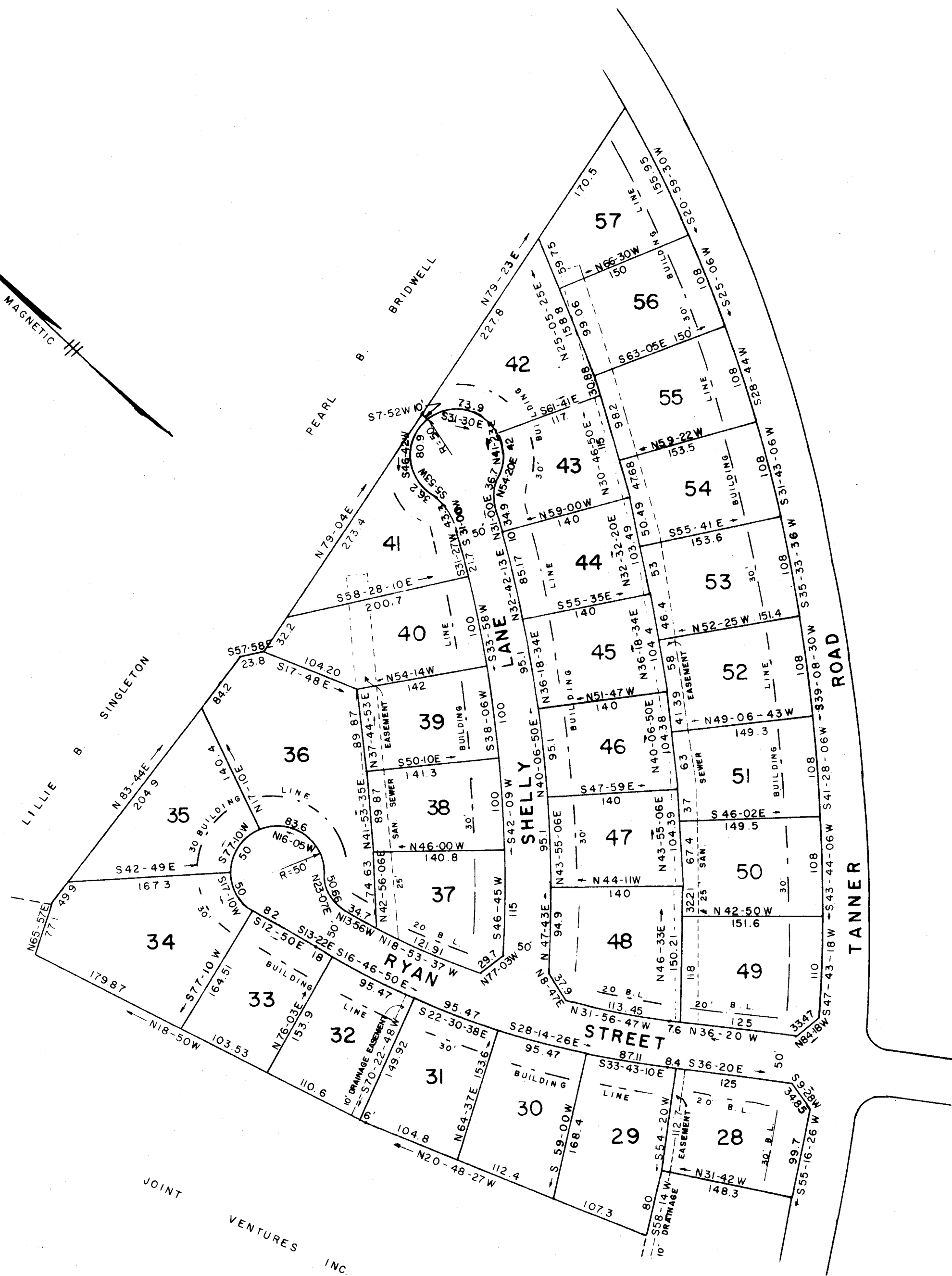
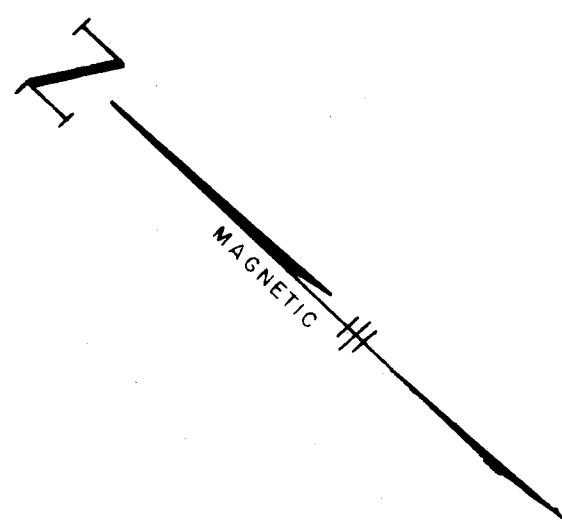

VICINITY MAP

# FINAL PLAT

## CERTIFICATE OF OWNERSHIP AND DEDICATION

"The undersigned hereby acknowledge that I am (we are) the owner(s) of the property shown and described hereon and that I (we) hereby adopt this plan of subdivision with my (our) free consent and that I (we) establish the minimum building restriction lines, and hereby dedicate to public use as roads, streets, and easements, forever all areas so shown or indicated on said plat.

6/14/73 Signed [Signature]  
\_\_\_\_\_/\_\_\_\_\_/\_\_\_\_\_  
Signed \_\_\_\_\_  
\_\_\_\_\_/\_\_\_\_\_/\_\_\_\_\_  
Signed \_\_\_\_\_  
\_\_\_\_\_/\_\_\_\_\_/\_\_\_\_\_  
Signed \_\_\_\_\_

## CERTIFICATE OF ACCURACY

"I, C. O. RIDDLE, certify that this plat was (drawn by me) (drawn under my supervision) (an actual survey made under my supervision) from (an actual survey made by me) (deed description recorded in Book \_\_\_\_\_, Page \_\_\_\_\_, Book \_\_\_\_\_, Page \_\_\_\_\_, etc.) (other); that the error of closure as calculated by latitudes and departures is \_\_\_\_\_; that the boundaries not surveyed are shown as broken lines plotted from information found in Book \_\_\_\_\_, Page \_\_\_\_\_; that this plat was prepared in accordance with the Greenville County Subdivision Regulations as adopted.

6/14/73 C. O. Riddle  
DATE LICENSED ENGINEER OR REGISTERED SURVEYOR

S. C. Registration No. 1347

## CERTIFICATE OF APPROVAL FOR RECORDING

"I hereby certify that the subdivision plat shown hereon has been found to comply with the Subdivision Regulations for Greenville County, with the exception of such variances, if any, as are noted in the minutes of the Greenville County Planning Commission of Greenville County, South Carolina, and that it has been approved for recording in the office of the County Register of Mense Conveyance."

6-18-73 [Signature]  
DATE DIRECTOR OF PLANNING  
GREENVILLE COUNTY PLANNING COMMISSION

## FILE NUMBER

72-197

SECTION FIVE

EDWARDS FOREST

JOINT VENTURES INC.  
OWNER

C. O. RIDDLE  
SURVEYOR

NO. OF ACRES 13.28 MILES OF NEW ROADS 0.23

NO. OF LOTS 30 DATE 6/6/73

ERROR OF CLOSURE 1/6300

SCALE 1"=100'



37847 Filed this 22 day of JUNE, 1973  
Recorded in Vol. 4X Page 50 at 4:53 P.M.  
[Signature]  
Director of Mense Conveyance Greenville County, S.C.

NOTE: THERE IS A DRAINAGE AND UTILITIES EASEMENT  
5' EACH SIDE OF ALL SIDE AND REAR LOT LINES

37847

GREENVILLE CO. S.C.  
FILED